

## Netscape Enterprise 4.X

1. intermediate : intermediate

1) , Manage

Instance

2) Security

3) Install Certificate

4)

- This Server :

- **Server Certificate Chain** : CA

**Intermediate**

- Trusted Certificate Authority :

5) , iPlanet Web Server

Manage Certificates

6) intermediate , Message text

(-----begin certificate end certificate-----)

7) OK

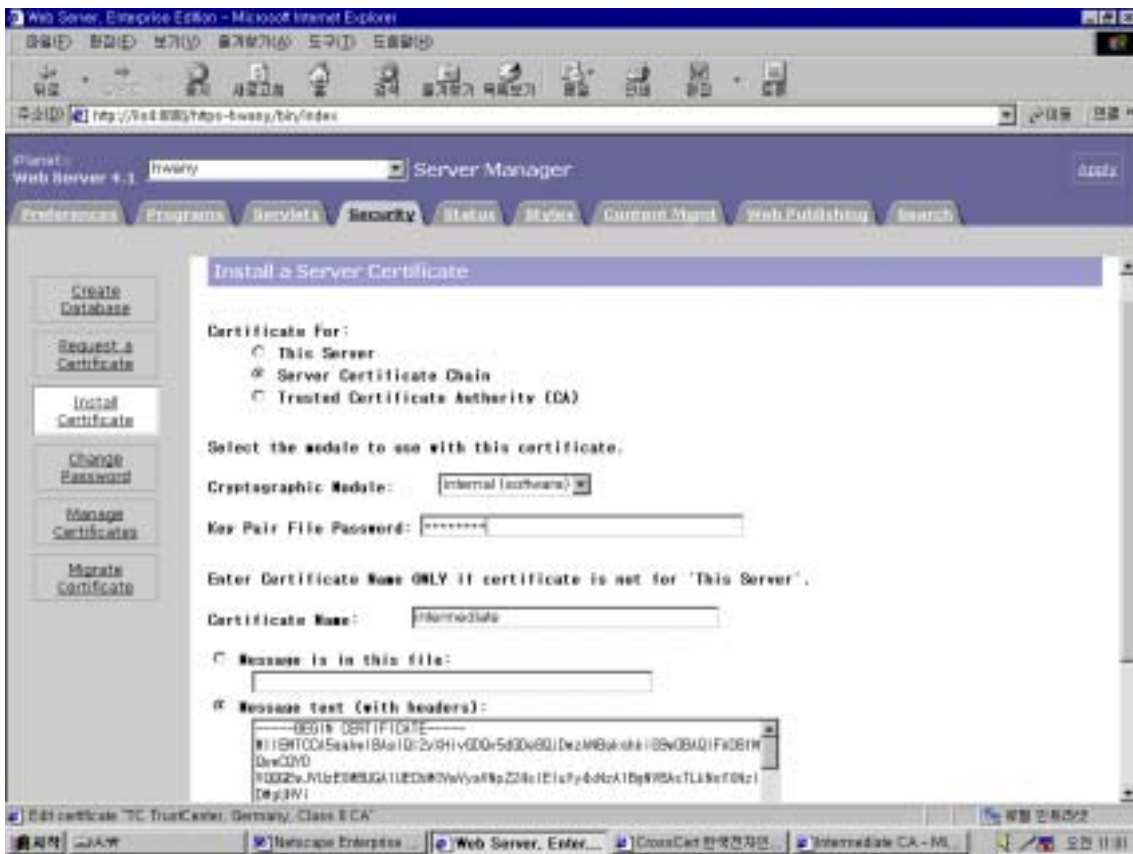

8) Add Server Certificate

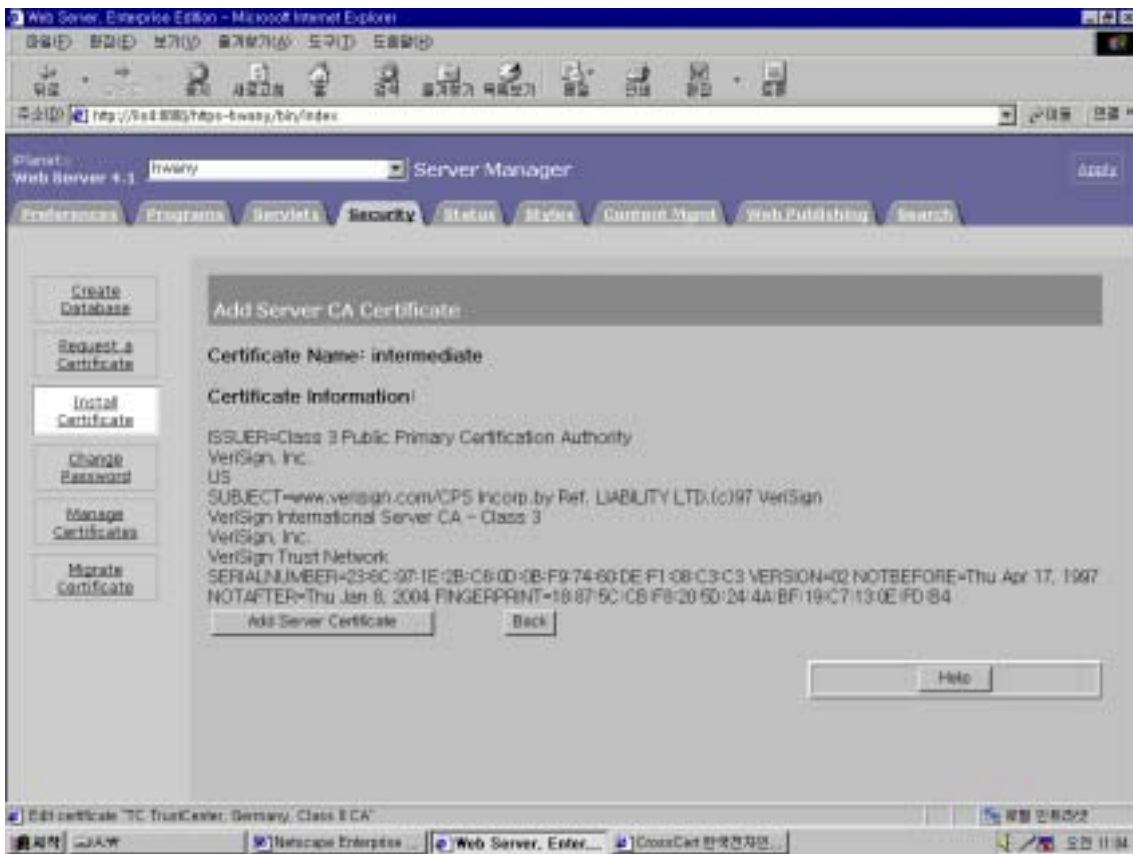

2.

1) , Manage

Instance .

2) Security .

3) Install Certificate .

4) .

- This Server :

- Server Certificate Chain : CA .

- Trusted Certificate Authority :

5) 가 , iPlanet  
 Web Server Manage Certificates

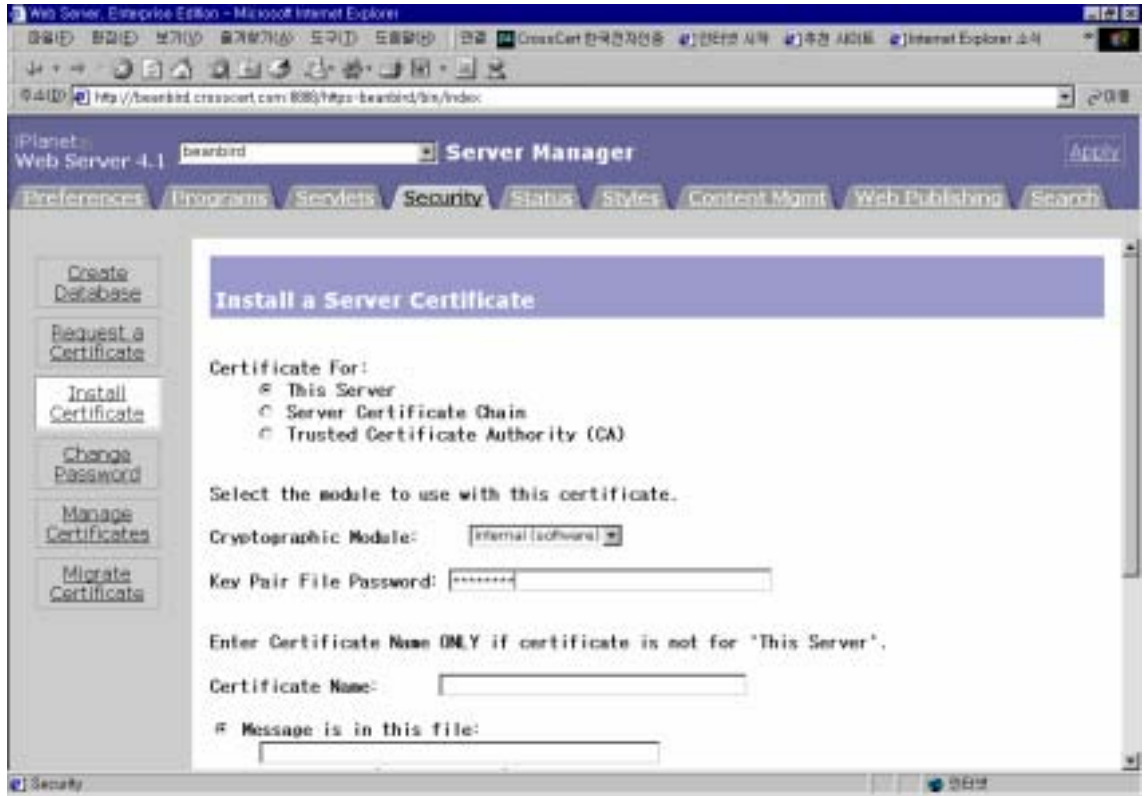

6) E-mail , Message text  
 (-----BEGIN CERTIFICATE END CERTIFICATE-----)

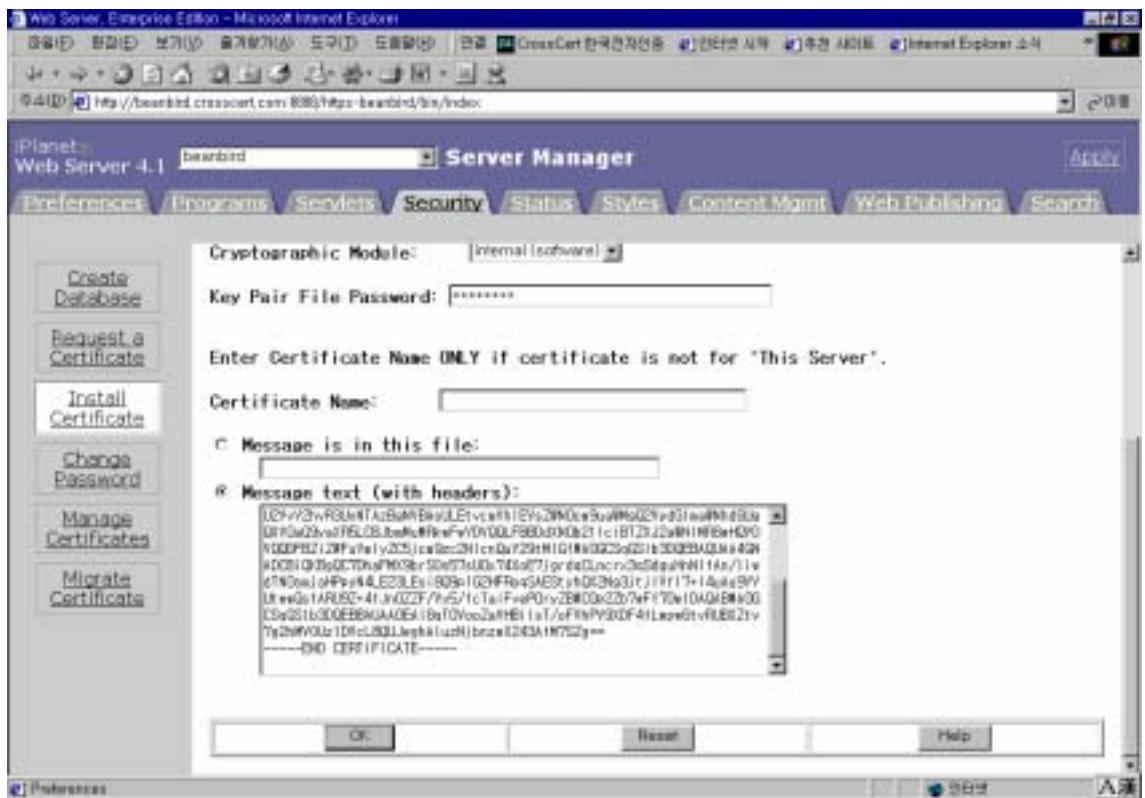

7) OK

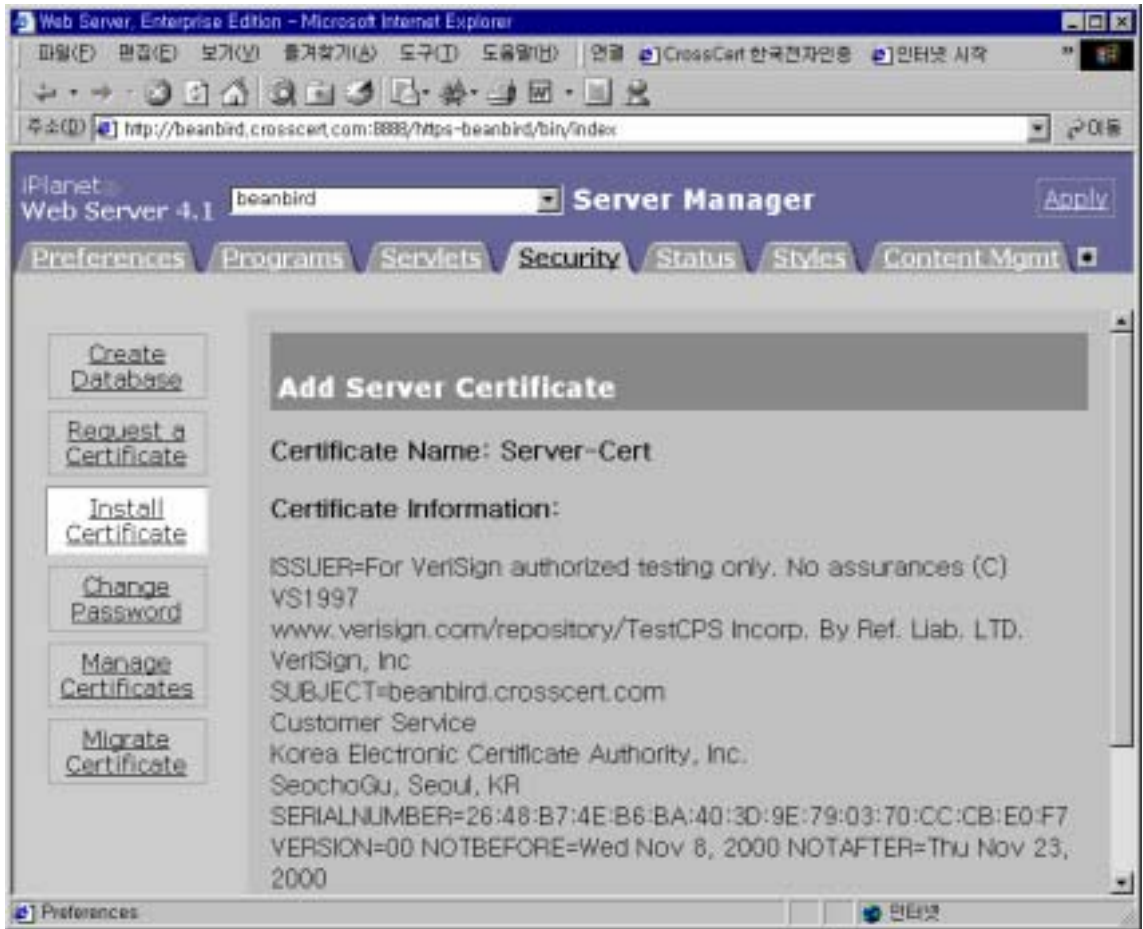

3. SSL

1) , Preferences

2) Encryption On/Off

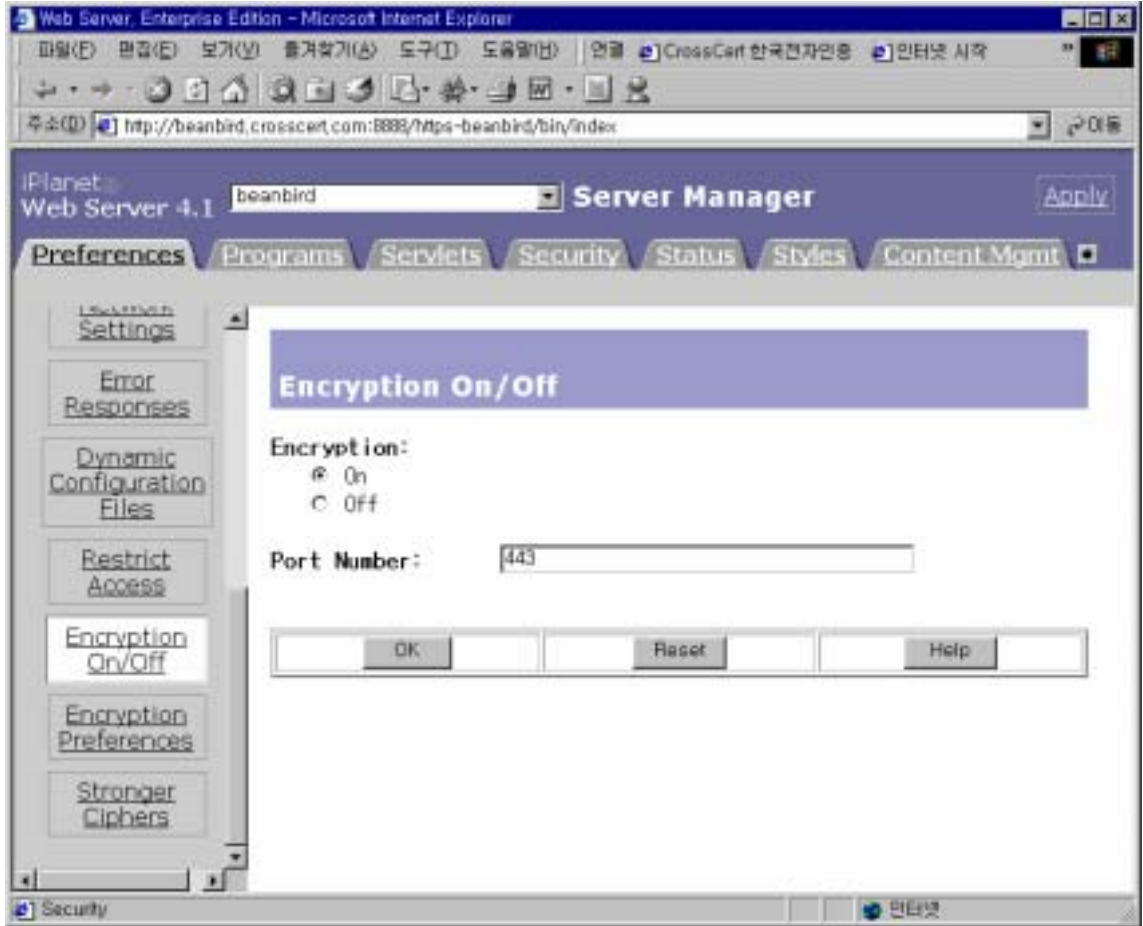

3) OK

4) 'Save and Apply'

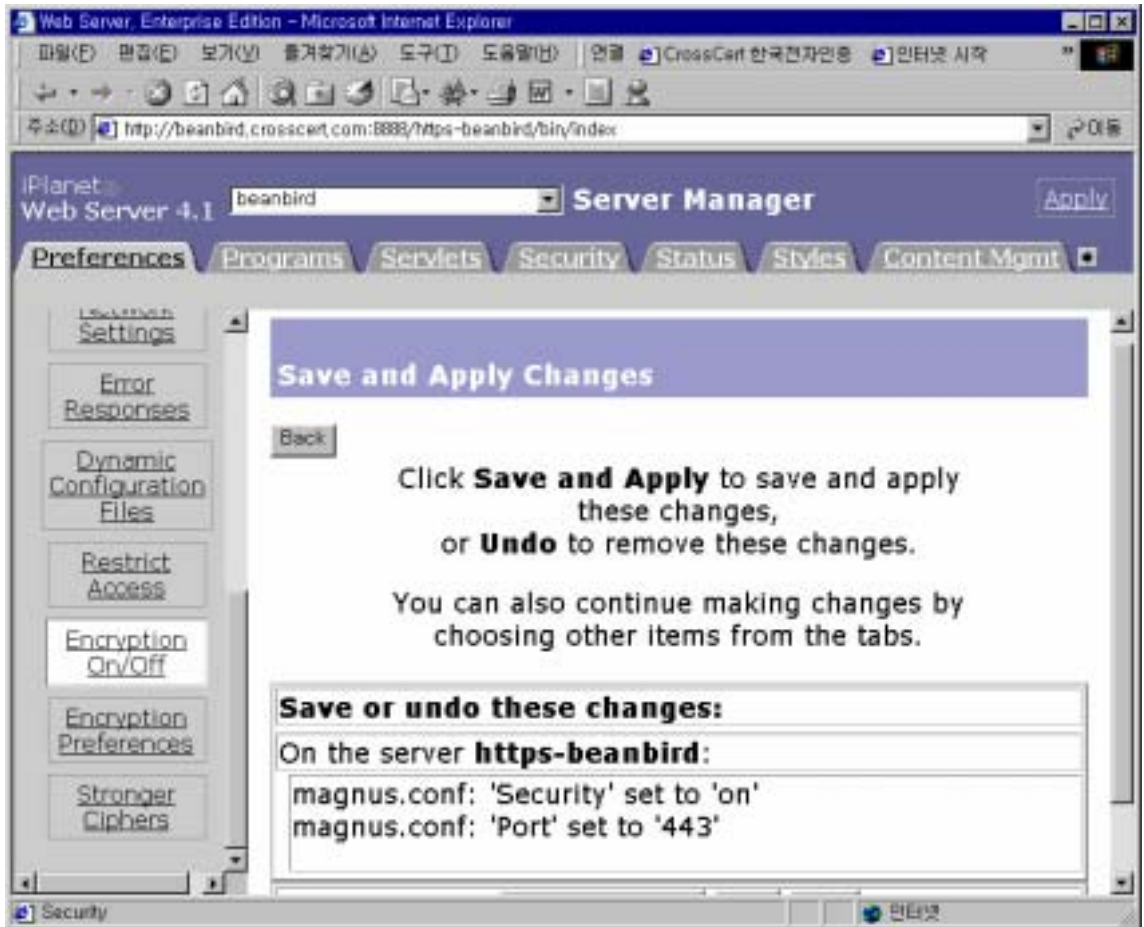

5)



6) 가

