

# Netscape Enterprise 4.X CSR

.....

Instance \_\_\_\_\_

Trust Database \_\_\_\_\_

(CSR) \_\_\_\_\_

.....

## Instance \_\_\_\_\_

1. Server \_\_\_\_\_
2. Add Server \_\_\_\_\_
3. \_\_\_\_\_

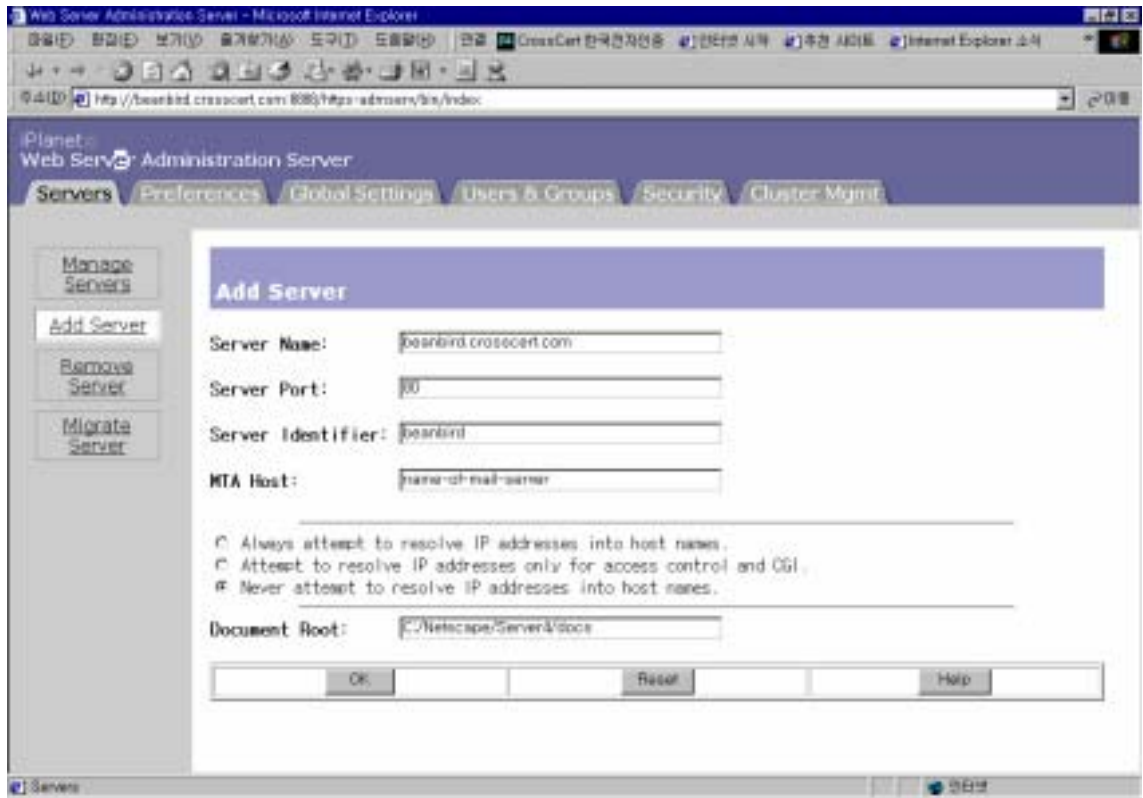

4. OK

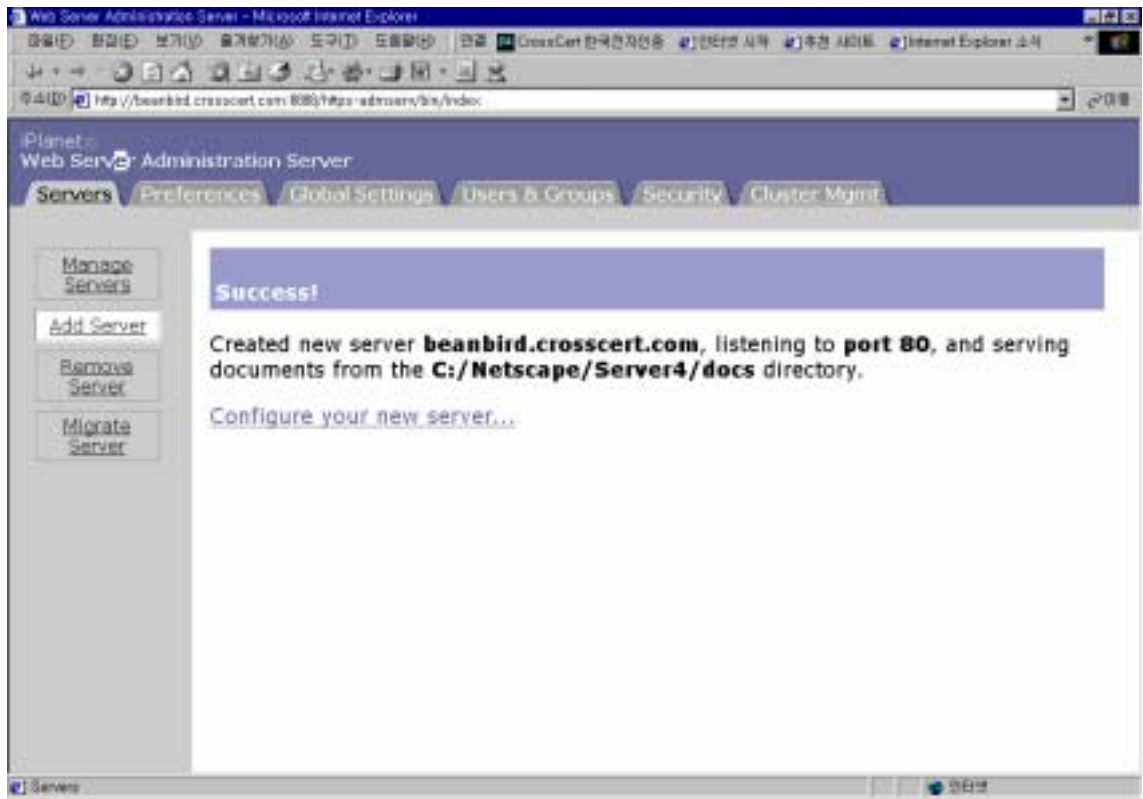

▲ TOP / ◀ LIST

### Trust Database

key-pair      SSL      가

, key-pair

key-pair      server\_root/alias/key3.db

(1)

Manage

Instance

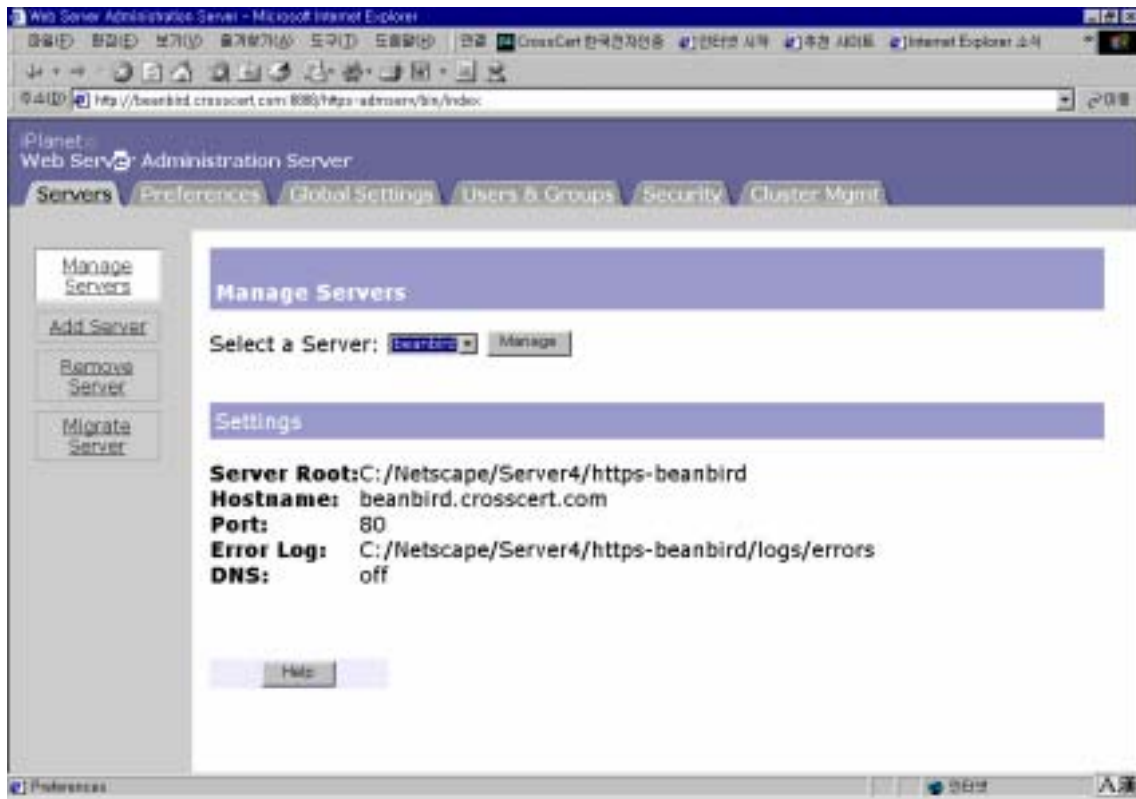

1. Security
2. Database
- 3.
4. OK

database가 , iPlanet Web Server key database  
 , alias/

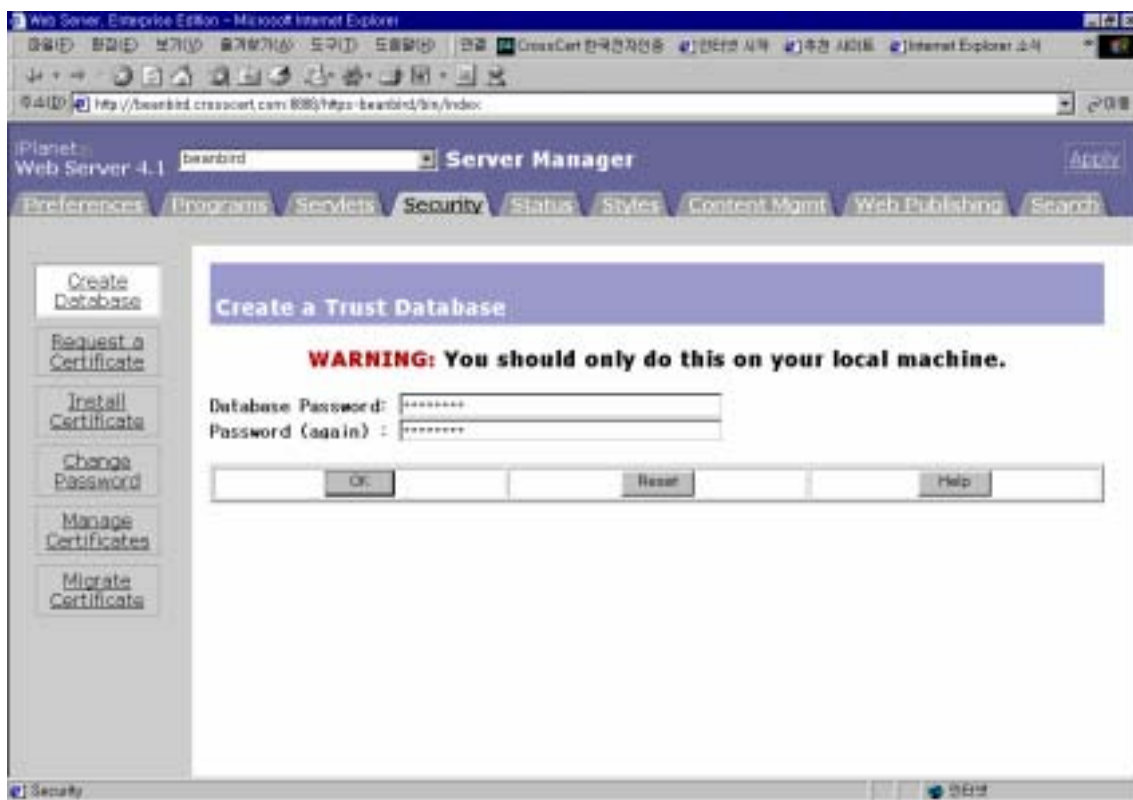

▲ TOP / ◀ LIST

(CSR)

1. Manage Instance

2. Security

3. Request Certificate

4. iPlanet Web Server Display

5.

E-Mail

(CSR)

E-Mail

, -----BEGIN CERTIFICATE REQUEST

END CERTIFICATE REQUEST-----

CSR

6. drop-down

7. key-pair

Trust Database

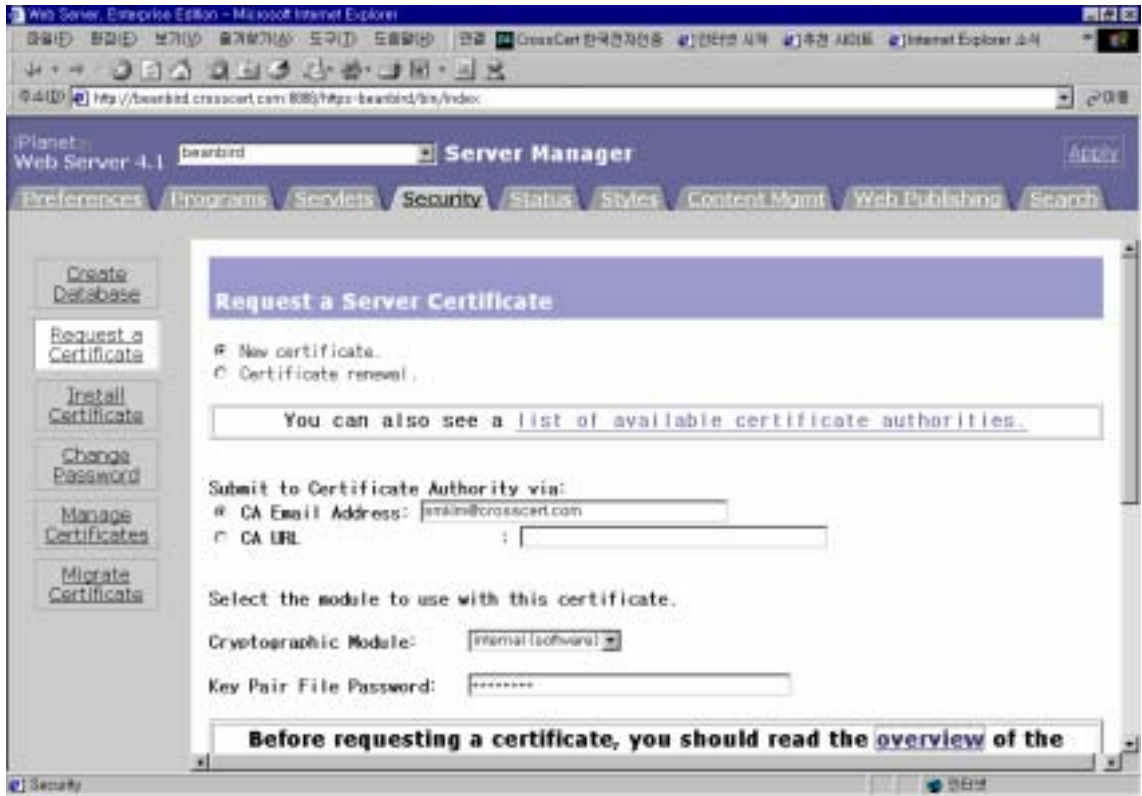

8.

- (common name) DNS ( :www.netscape.com)

가 URL

URL

가

- (email address)

- (organization)

- (locality) 가 가,
- state or province
- 가 2 가 (ISO )
- 가 KR.

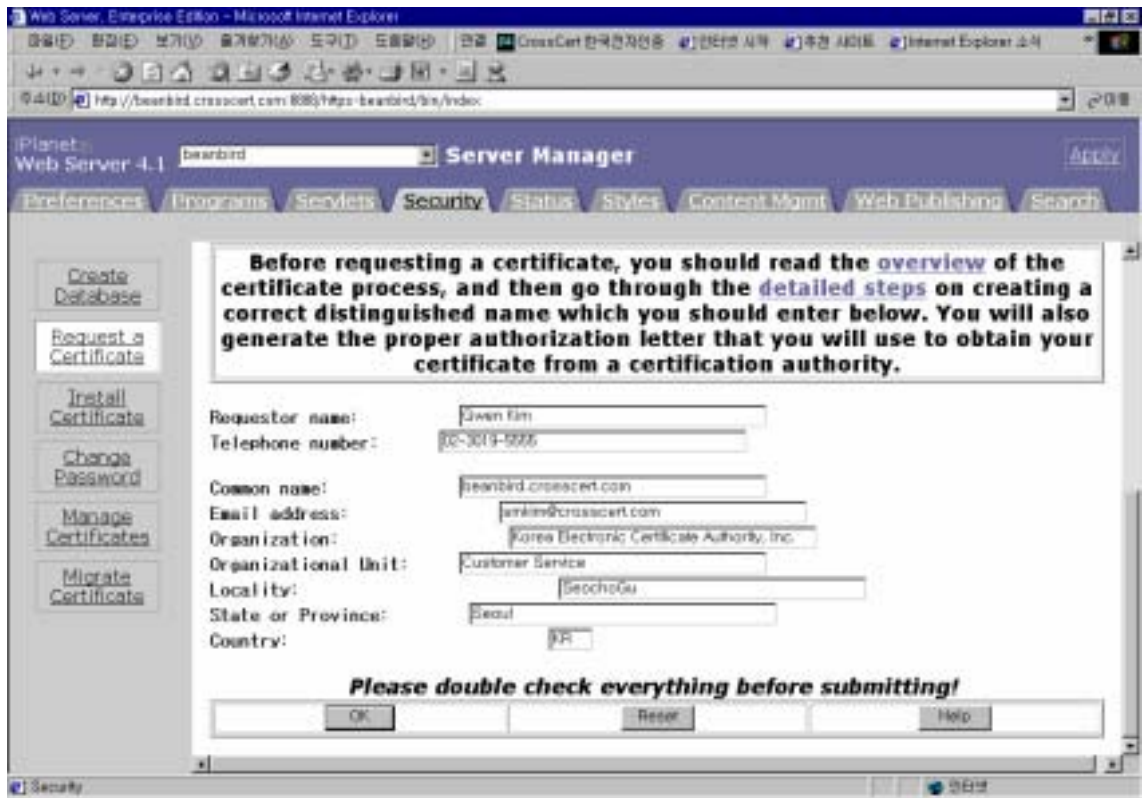

9. OK

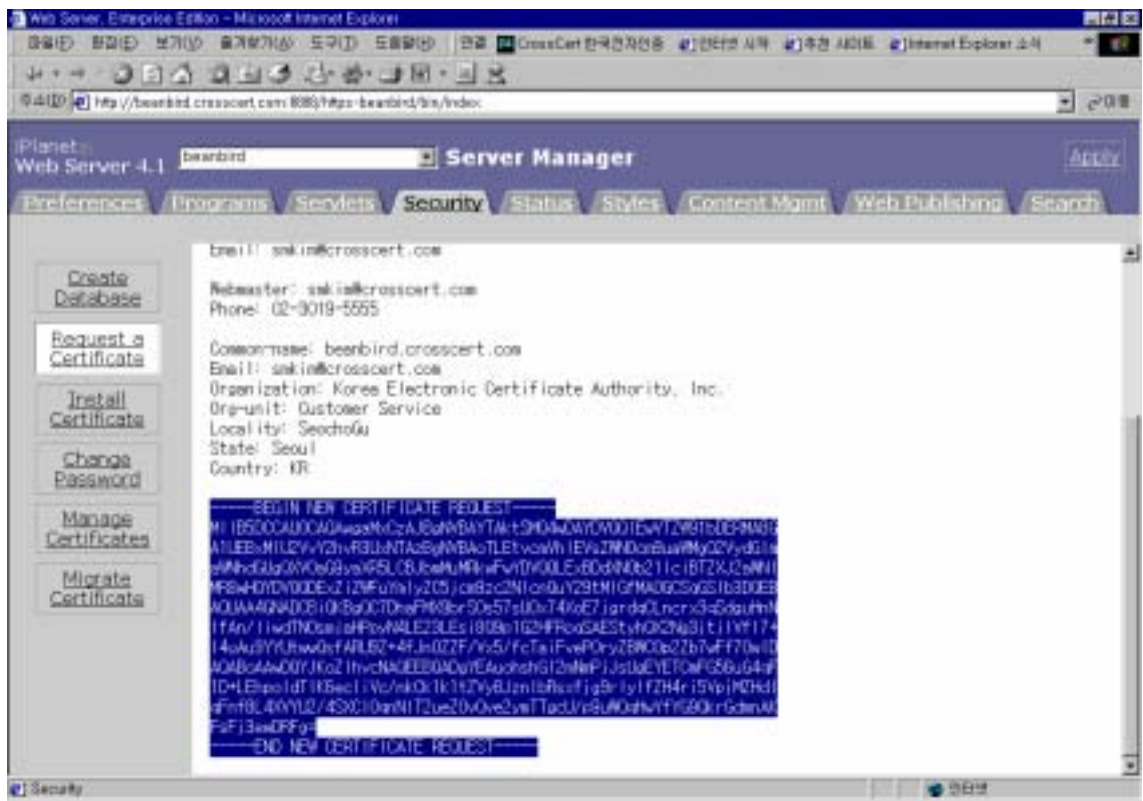

10.

5