

Netscape Enterprise 3.X CSR

.....

Netscape Enterprise Server

Unix

Windows NT

.....

Netscape Enterprise Server

Netscape Enterprise Server

SSL

가

/alias/ - key.db

Unix

Unix

- 1.
2. bin/admin/admin/bin and typing ./ 가 sec-key
3. 가 ()

(:)

/alias/<alias> - key.db

가

/alias/mail - key.db가

4. ().

가

5. 가 8

가 ().

(Netscape) SSL

6.

Windows NT

Windows NT

1. <server root>/bin/admin/admin/bin
2. sec-key.exe

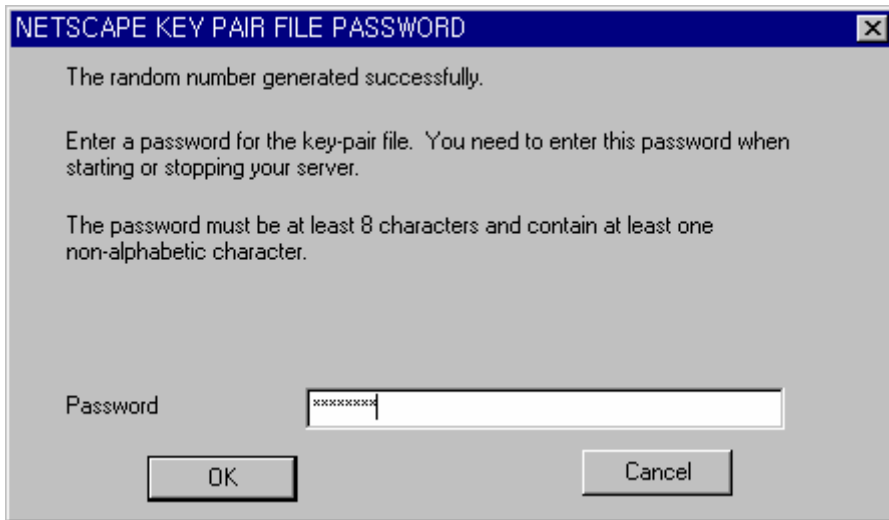

6. (Netscape) SSL

7.

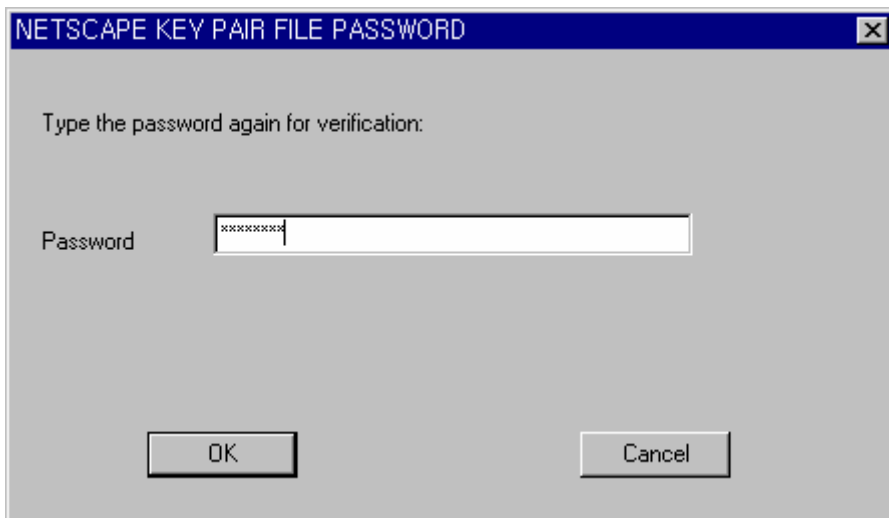



-
1. Server administration Key & Certificate Request Certificate

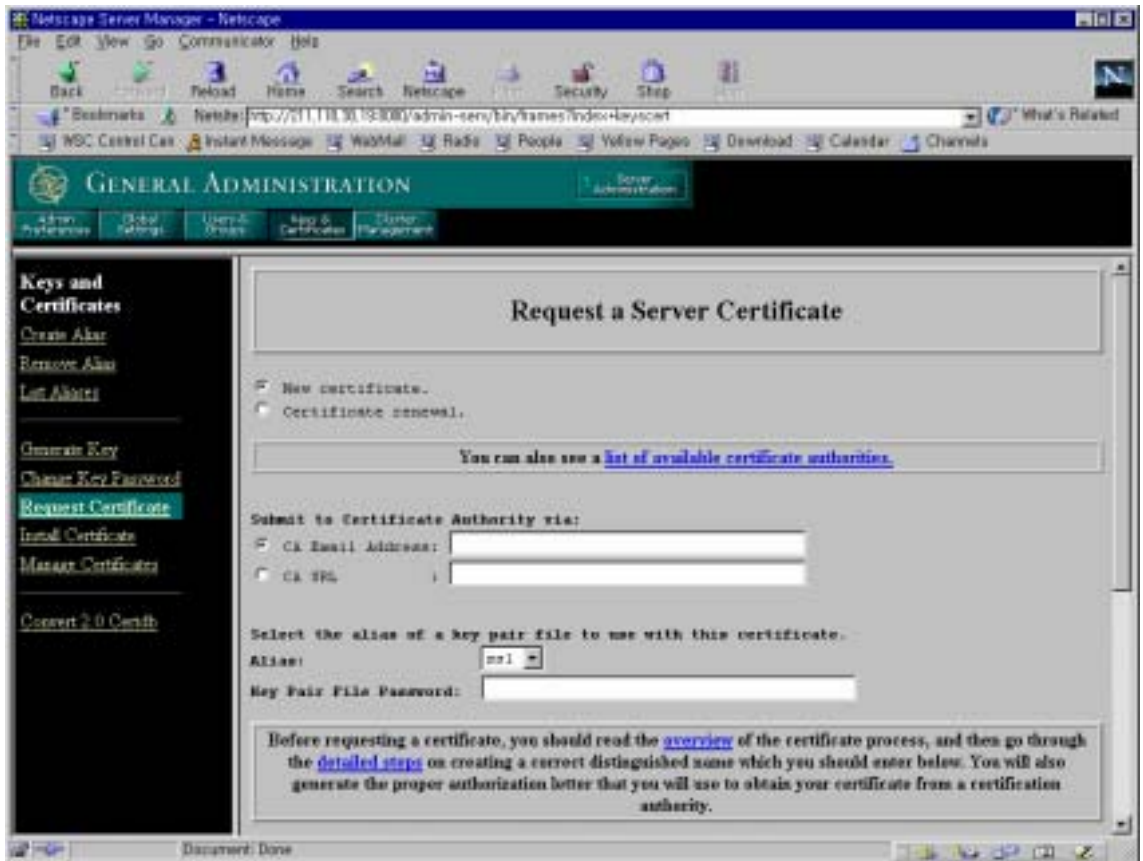

2. New Certificate .
3. CA
 .(ex : helpdest@crosscert.com)
4. . (ex : ssl,
 etc)
5. .
6. ID .
 DNS Common Name (:www.netscape.com) .
 가 URL . Common
 Name ,
 가 .

CrossCert

Organization

(Inc.,

Corp.)

가 가,

가 2

가 (ISO)

가 KR

가 CrossCert

가

GENERAL ADMINISTRATION

Keys and Certificates

Request Certificate

Before requesting a certificate, you should read the [summary](#) of the certificate process, and then go through the [detailed steps](#) on creating a correct distinguished name which you should enter below. You will also generate the proper authorization letter that you will use to obtain your certificate from a certification authority.

Requester name: [jwms]

Telephone number: [02-2019-5555]

Common name: [jwms@crosscert.com]

Email address: [jwms@crosscert.com]

Organization: [Cross Electronic Certificate Authority]

Organizational Unit: [CE]

Locality: [Seoul]

State or Province: [Seoul]

Country: [KR]

Please double check everything before submitting!

